

Location of Wastewater Connection



Public Works Maintenance
1820 Roosevelt Blvd.
Eugene, Oregon 97402
(541) 682-4800

Property Information

Address 3510 Greenwood St.

Map and Tax Lot _____ Owner Grossnicklaus

Building Type: SFD Duplex Multi-Family Commercial Industrial

Permit Information

Permit No. 22-02148-01 Date of Issue 2-13-23

Contractor/Plumber Innovative Ex. Pipe Material Sch. 40 Pipe Diameter 4"

Right of Way Cut Permit Required System Development Charge

Installation Date 12-15-23 Inspected By LaCasse

Permission granted to attach private sewer connection to public sewer in conformance to City standards and specifications.

Public Wastewater Information

Index Page No. _____ Segment No. 15998 15997 Inspected By _____
Upstream Downstream Contract No. _____

TWO WORKING DAYS BEFORE YOU DIG, CALL UTILITY ONE-CALL SERVICE AT 1-800-332-2344

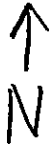

Greenwood St.

Scenic Dr.

